SITTIN COOL

Date of Birth: 11/11/2010
Registration 1: CTI292787
Breeder: ANN GRAVETT
Owner: JEDIDIAH SEELY

TTT: 70.0000 on

SITTIN COOL

SITTIN BULL

HUNTS COMMAND RESPECT

HUNTS EMPEROR

MISS RODEO AMERICA

HASHBROWN

ROUNDUP

HASHKNIFE

Coco Puff 1

WHELMING KING

KING

WHELMING LANEY

Day's Billie Jean

7HD BILLY BOB

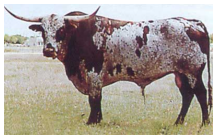

Miss Husker 543

http://www.hiredhandsoftware.com